Girolamo Frescobaldi

Fiori Musicali (1635)

Messa della Domenica

8. Kyrie (III)

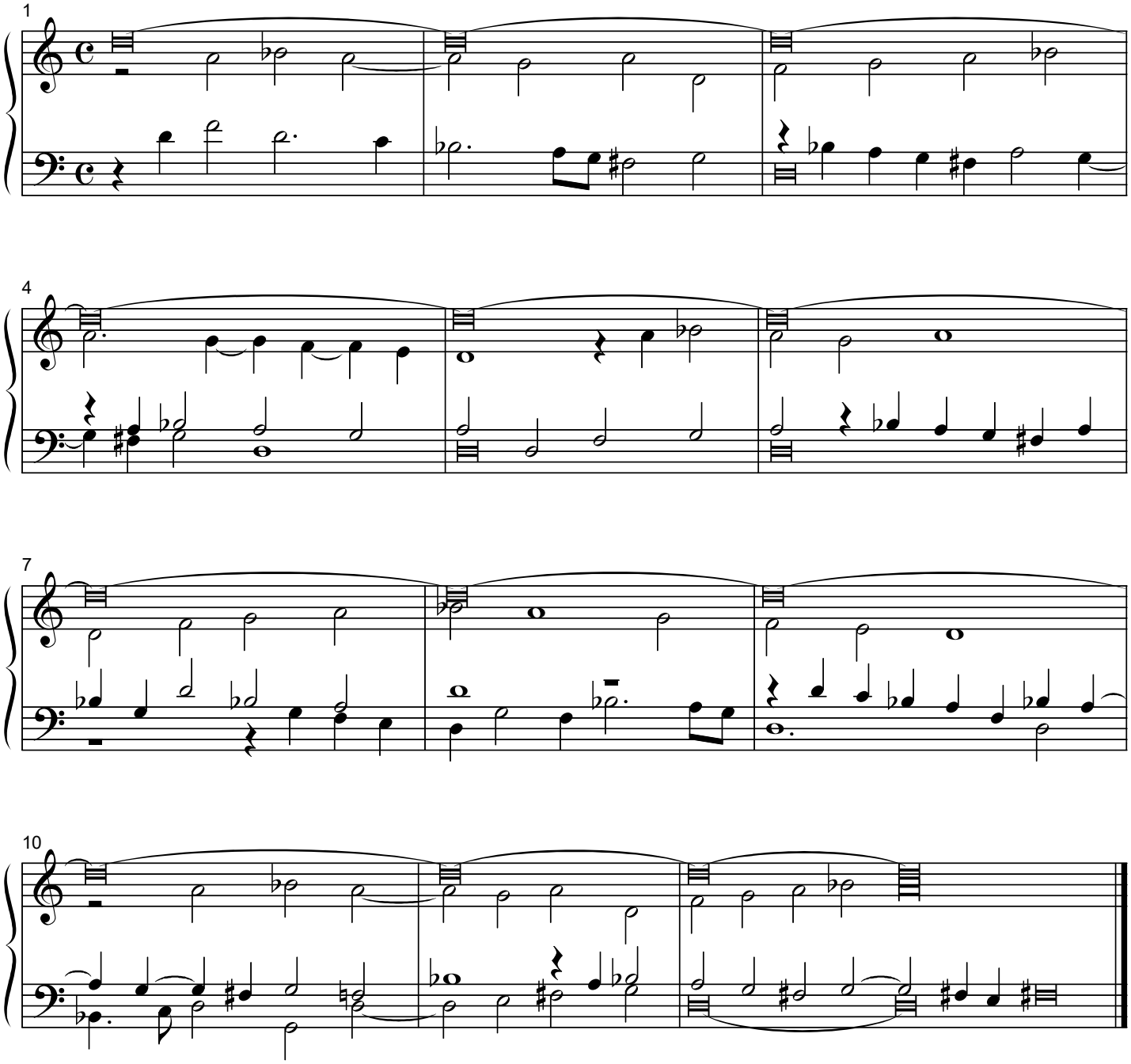

Lauro Filipponi, agosto 2019